A editoração desta obra integra o projeto de pesquisa "Música brasileira para cordas dedilhadas: produção, pesquisa e interpretação" contemplado pelo edital Edital FAPERJ No. 03/2016 – Apoio à Produção e Divulgação das Artes no Estado do Rio de Janeiro.

Chacona para Cordas Brasileiras

Para Celso Ramalho

Ernesto Hartmann
Curitiba, 5 de Março de 2017

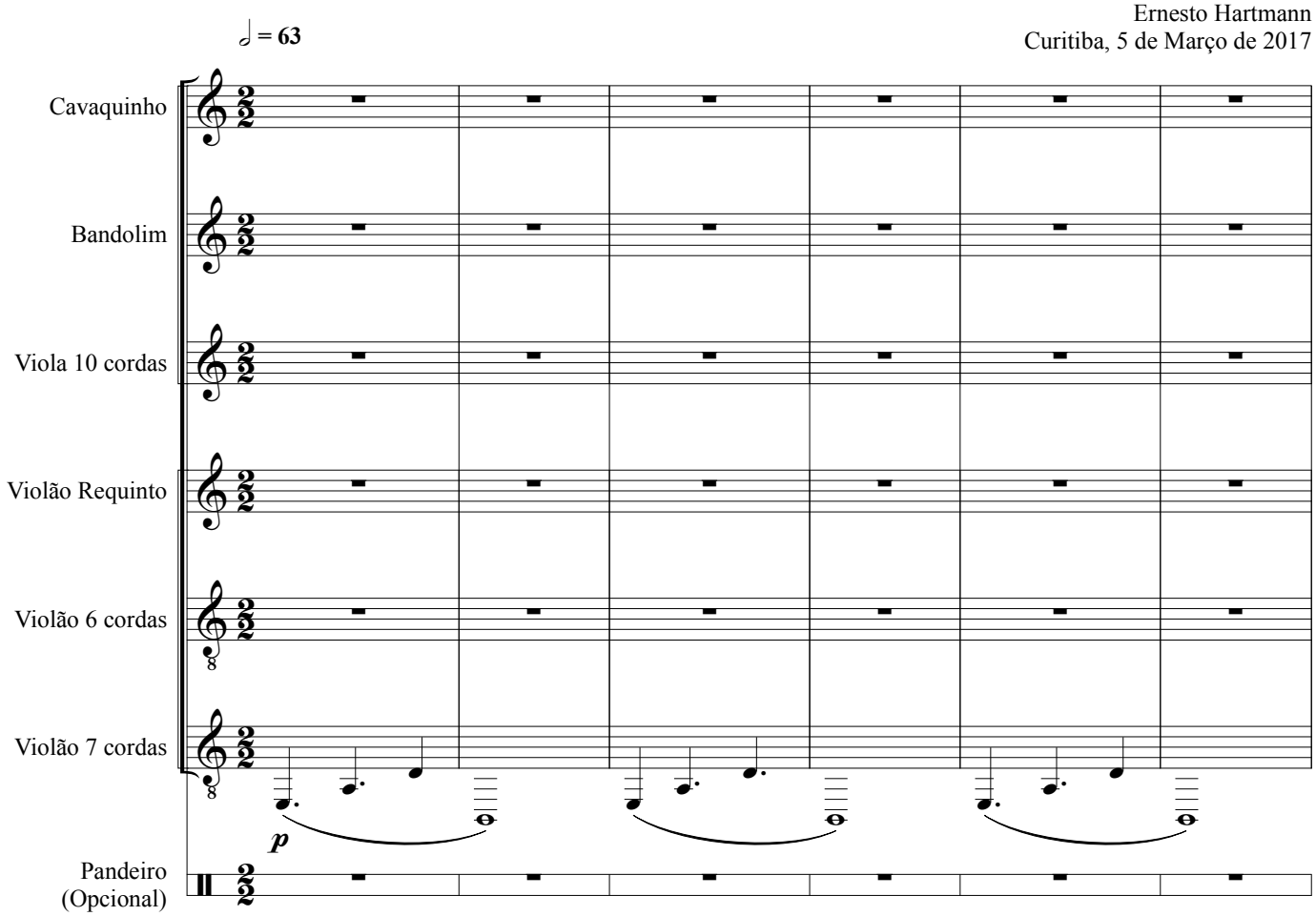

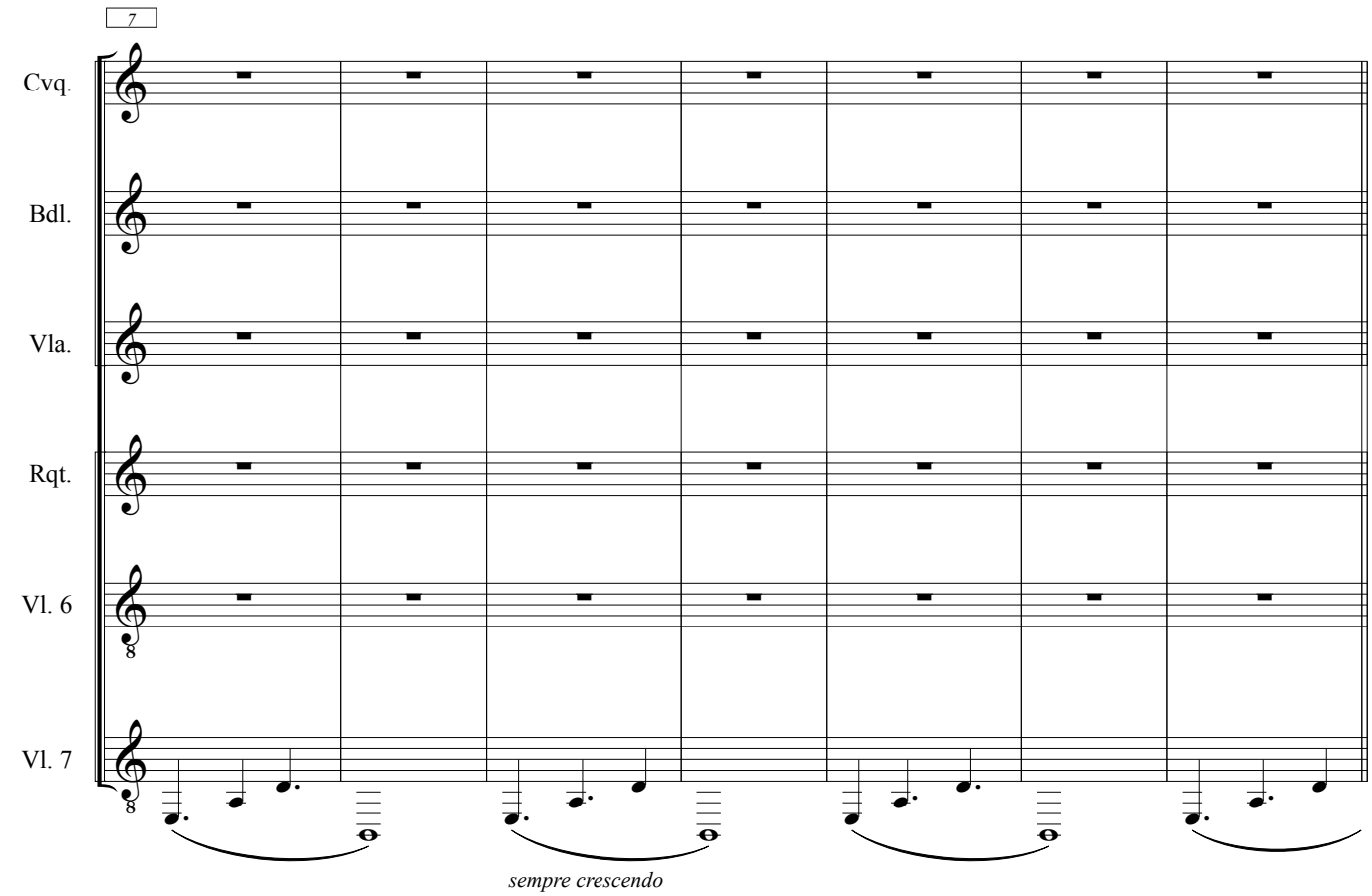

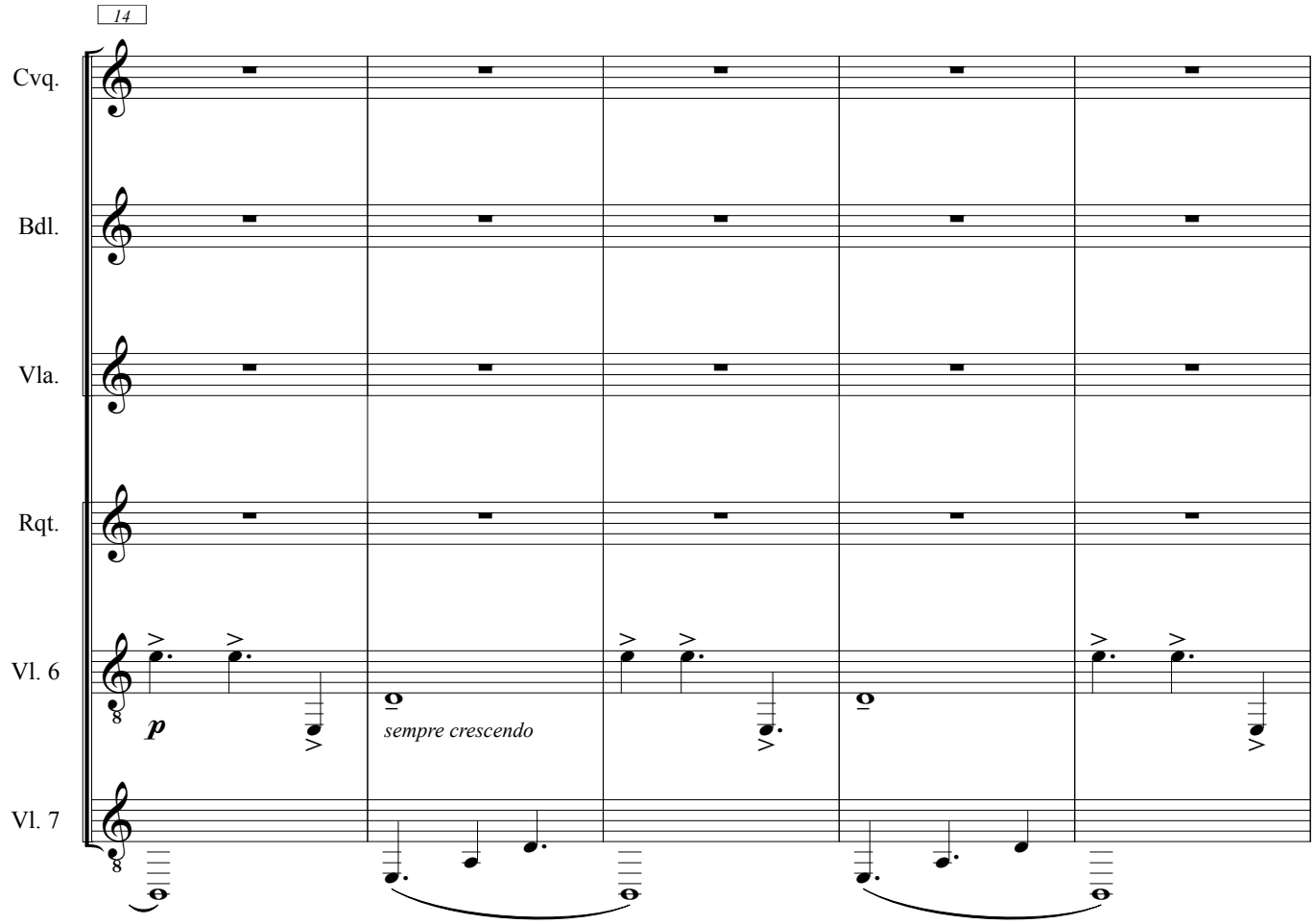
14
Cvq.
Bdl.
Vla.
Rqt.
Vl. 6
Vl. 7
p
sempre crescendo

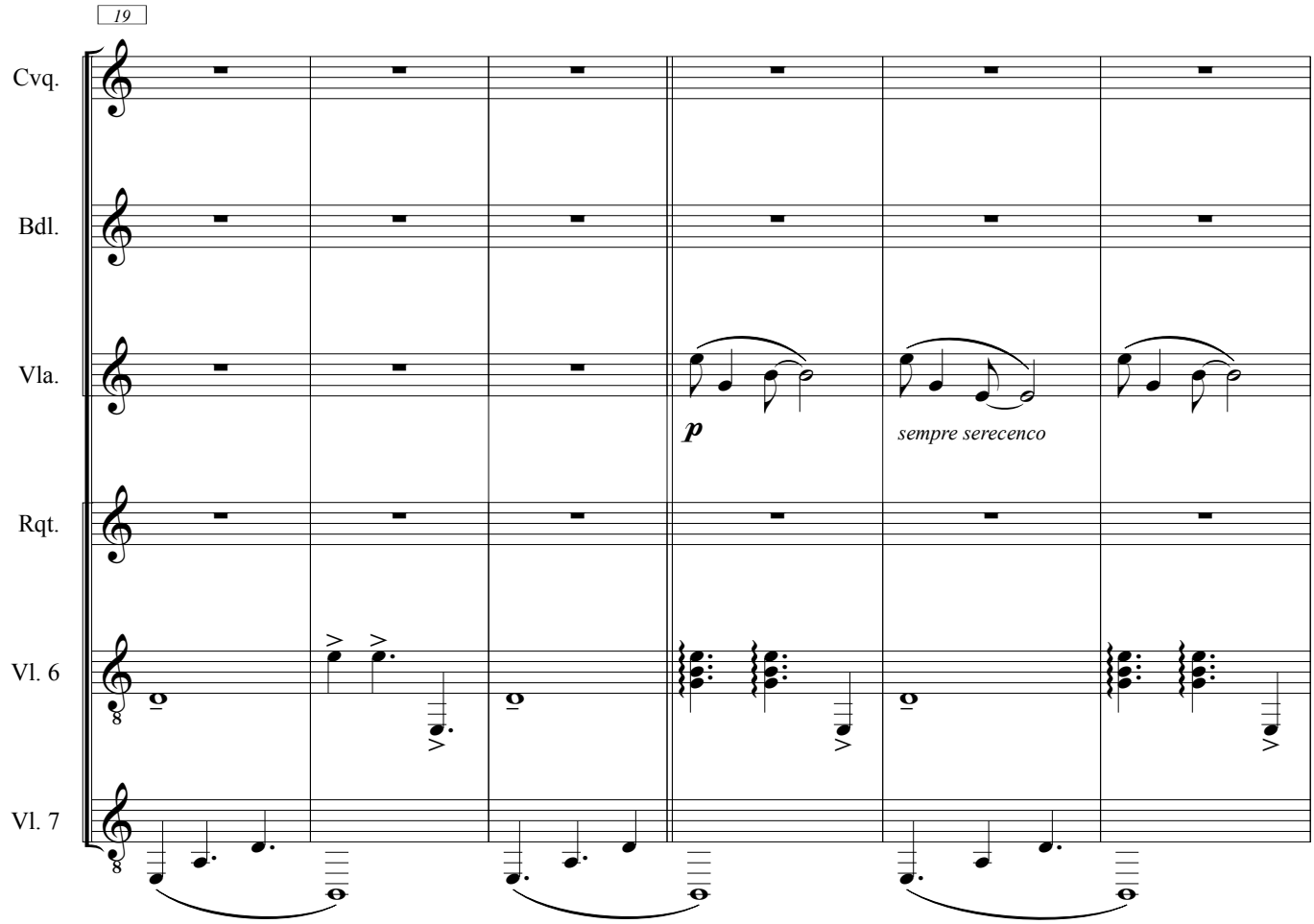
19
Cvq.
Bdl.
Vla.
Rqt.
Vl. 6
Vl. 7
p
sempre serecenco

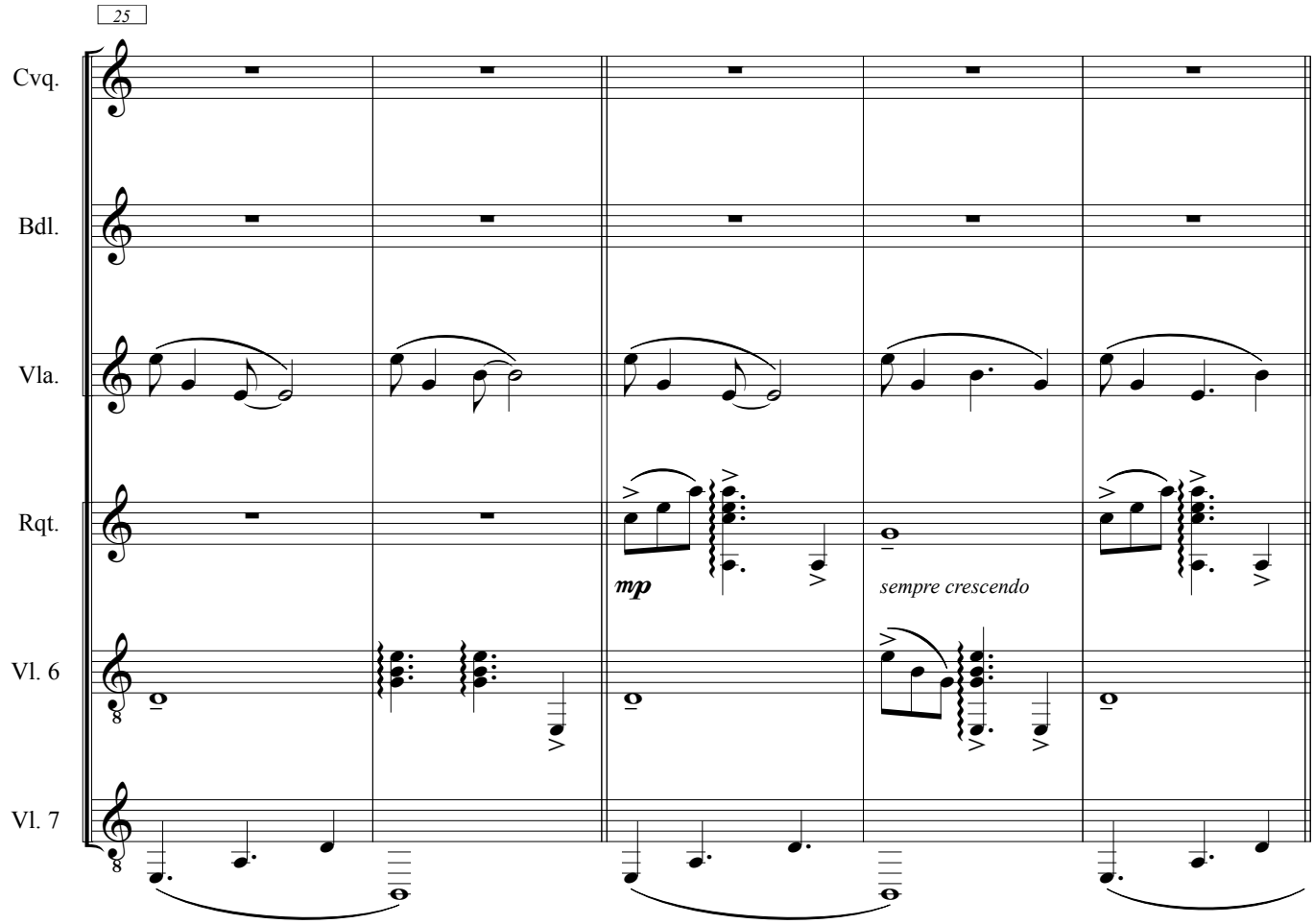
25
Cvq.
Bdl.
Vla.
Rqt.
Vl. 6
Vl. 7
mp
sempre crescendo

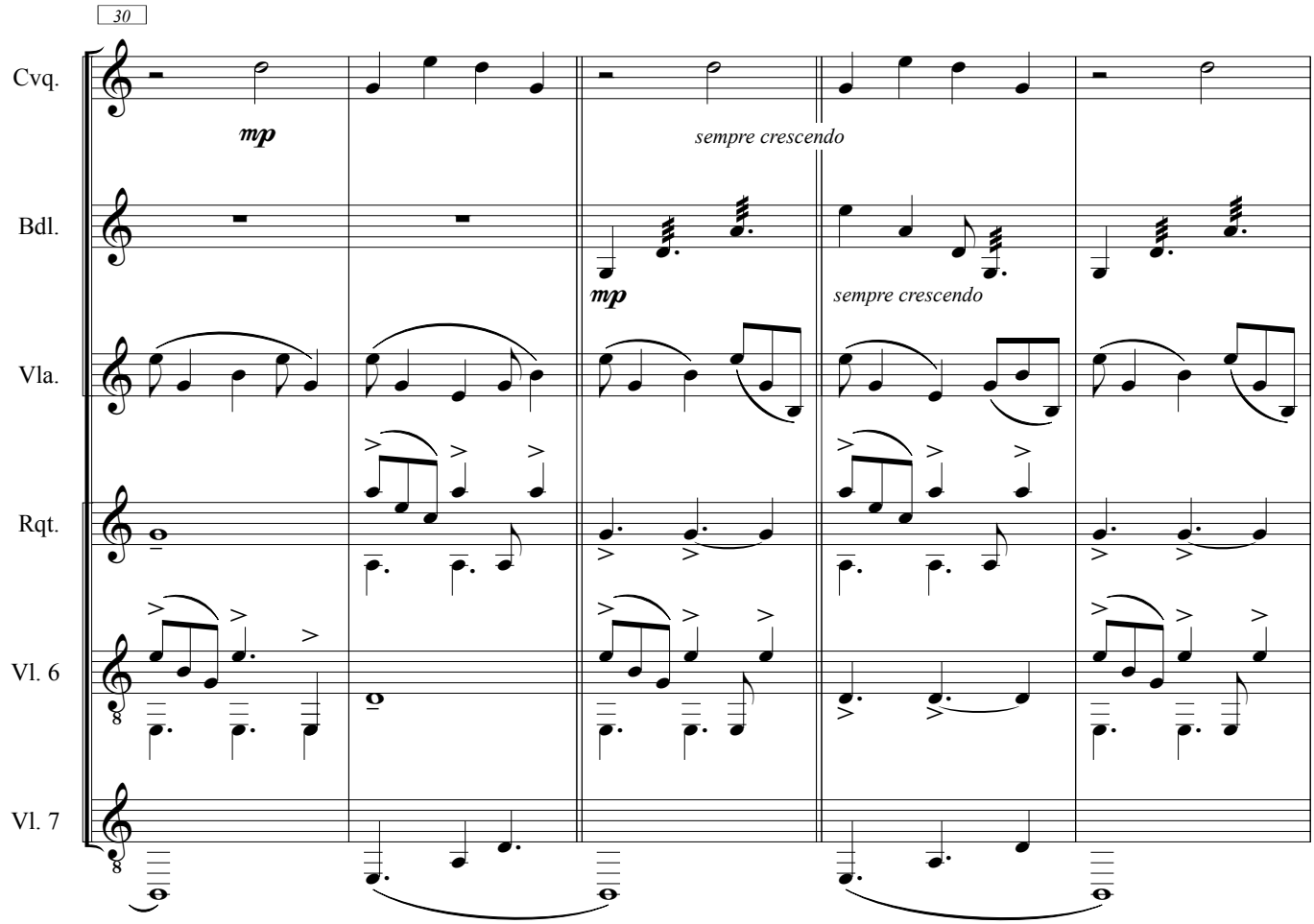
30
Cvq.
Bdl.
Vla.
Rqt.
Vl. 6
Vl. 7
mp
sempre crescendo
mp
sempre crescendo

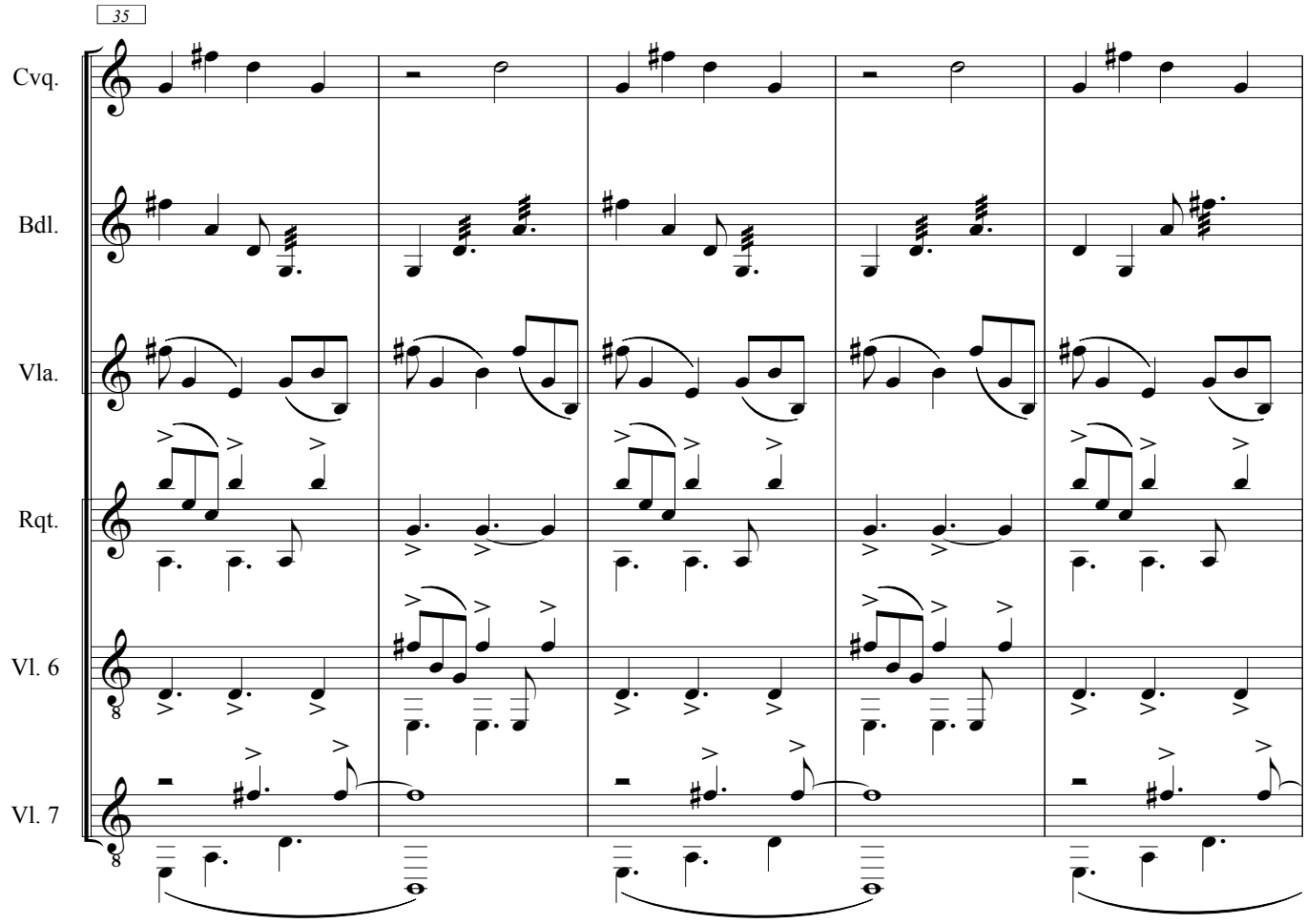
35
Cvq.
Bdl.
Vla.
Rqt.
Vl. 6
Vl. 7

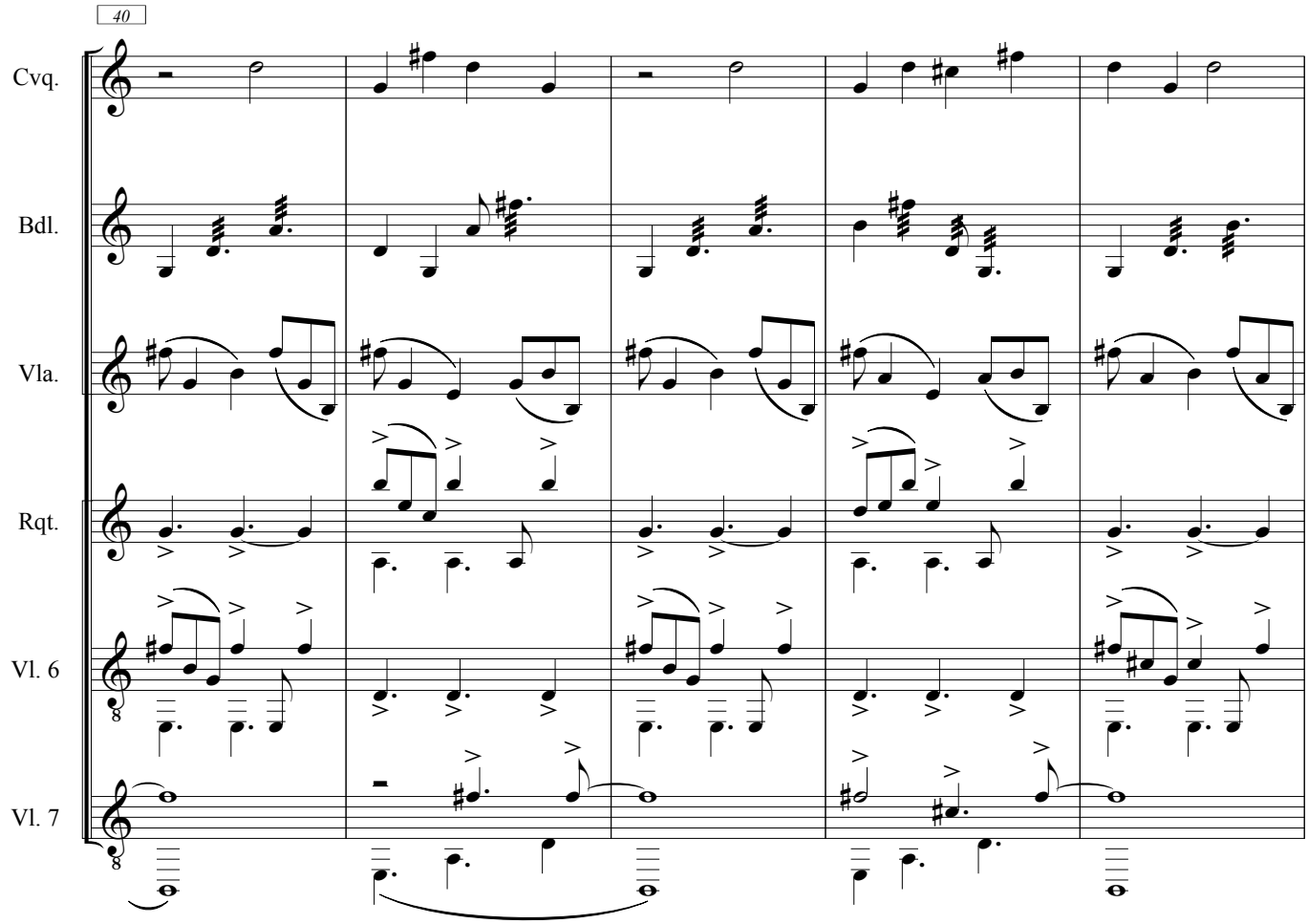
40
Cvq.
Bdl.
Vla.
Rqt.
Vl. 6
Vl. 7

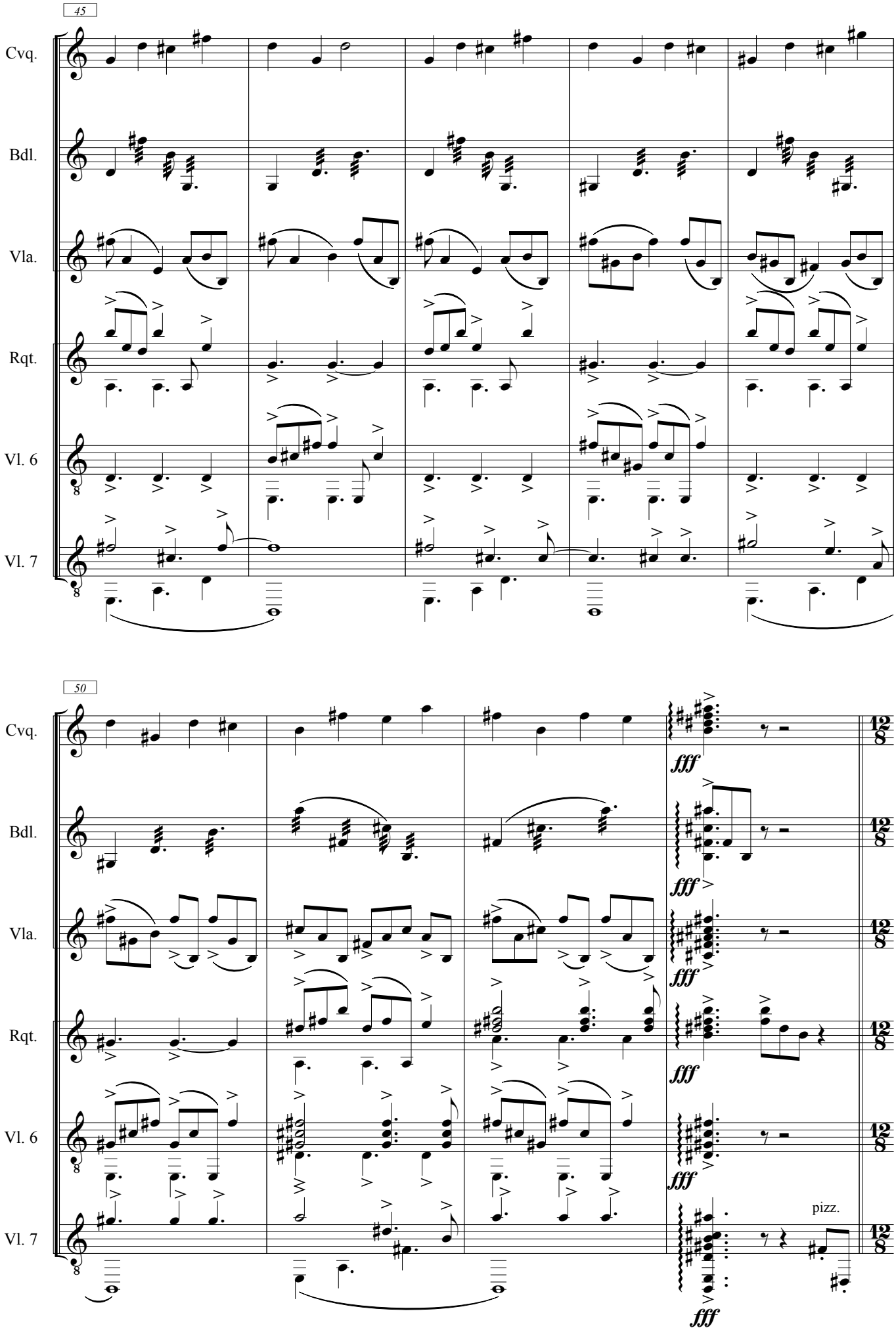
45
Cvq.
Bdl.
Vla.
Rqt.
Vl. 6
Vl. 7
50
Cvq.
Bdl.
Vla.
Rqt.
Vl. 6
Vl. 7
fff
pizz.

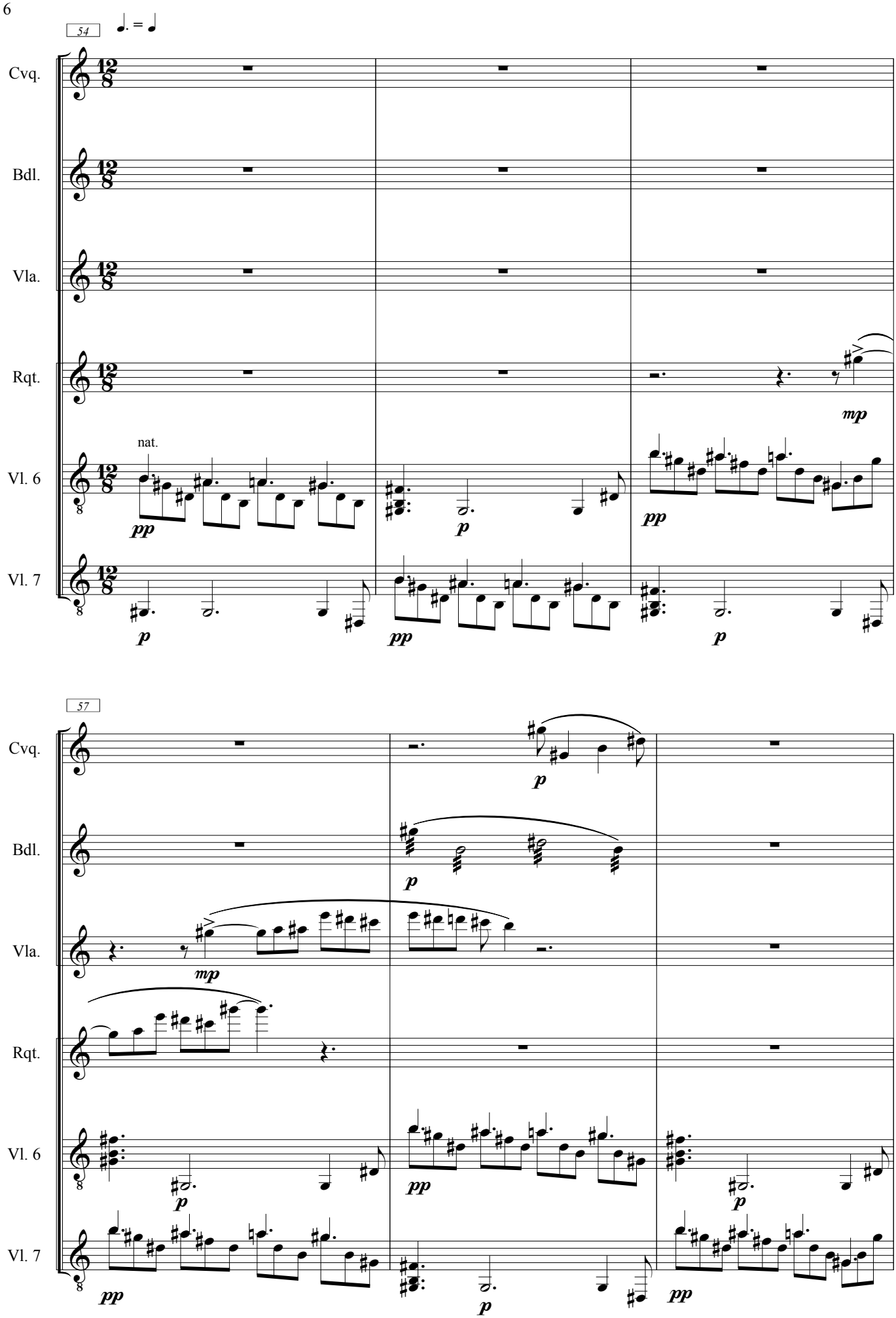
54
♩. = ♩
Cvq.
Bdl.
Vla.
Rqt.
Vl. 6
Vl. 7
nat.
pp
p
pp
p
mp
pp
57
Cvq.
Bdl.
Vla.
Rqt.
Vl. 6
Vl. 7
p
p
mp
pp
p
pp
p
pp

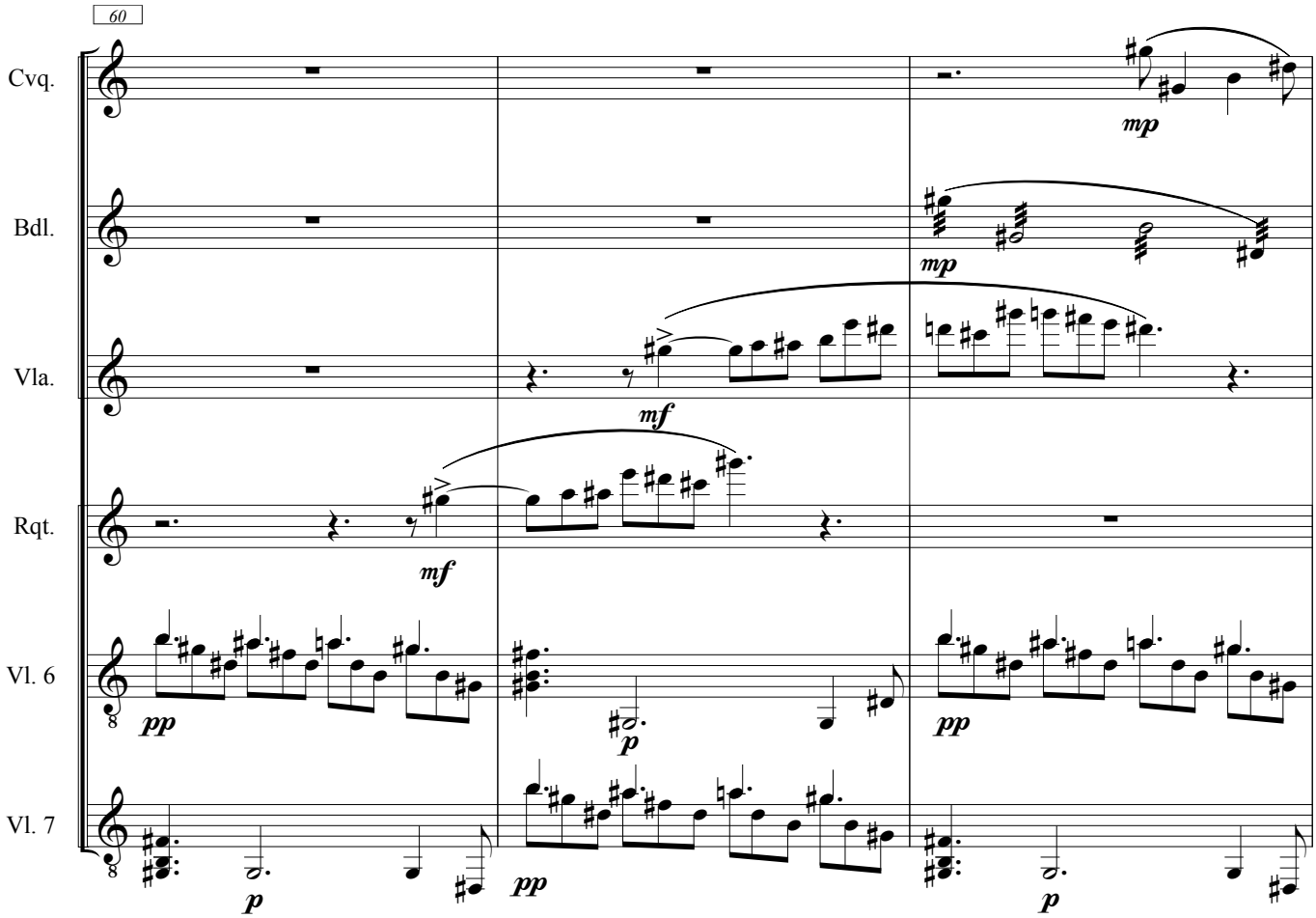
60
Cvq.
Bdl.
Vla.
Rqt.
Vl. 6
Vl. 7
mp
mp
mf
mf
pp
p
pp
pp
p
p

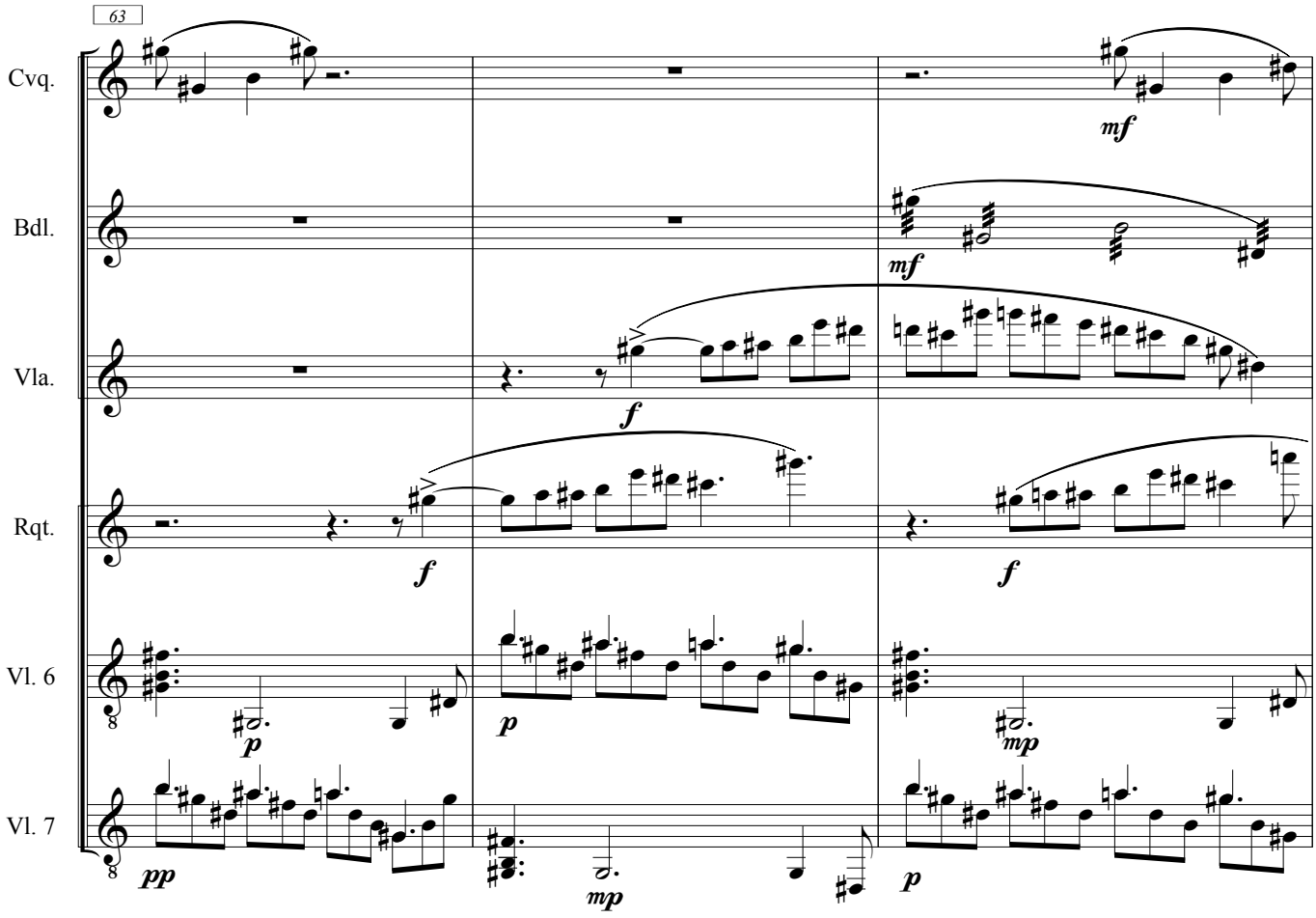
63
Cvq.
Bdl.
Vla.
Rqt.
Vl. 6
Vl. 7
mf
mf
f
f
f
p
mp
pp
mp
p

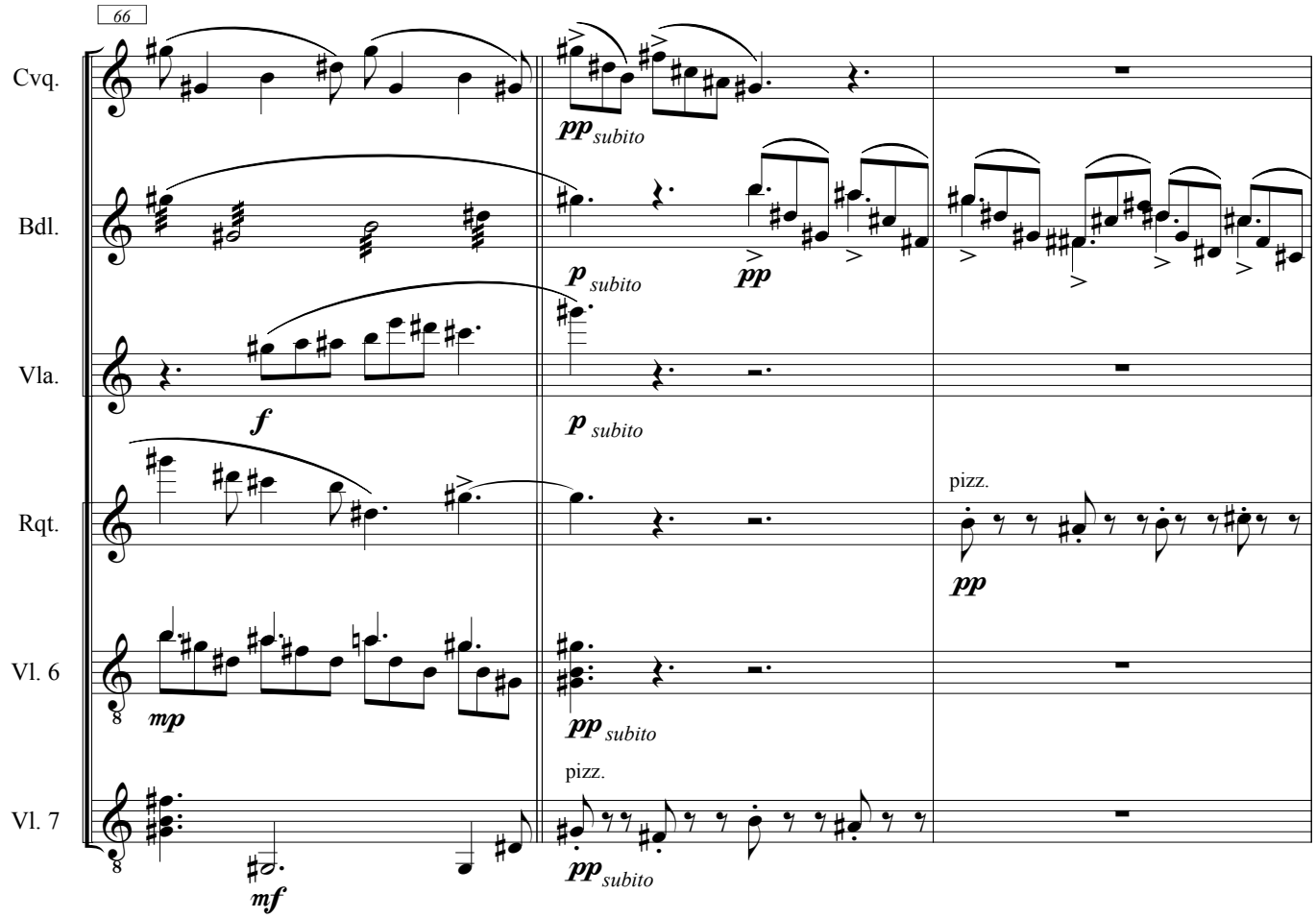
66
Cvq.
Bdl.
Vla.
Rqt.
Vl. 6
Vl. 7
pp subito
p subito
pp
f
p subito
pizz.
pp
mp
pp subito
pizz.
mf
pp subito

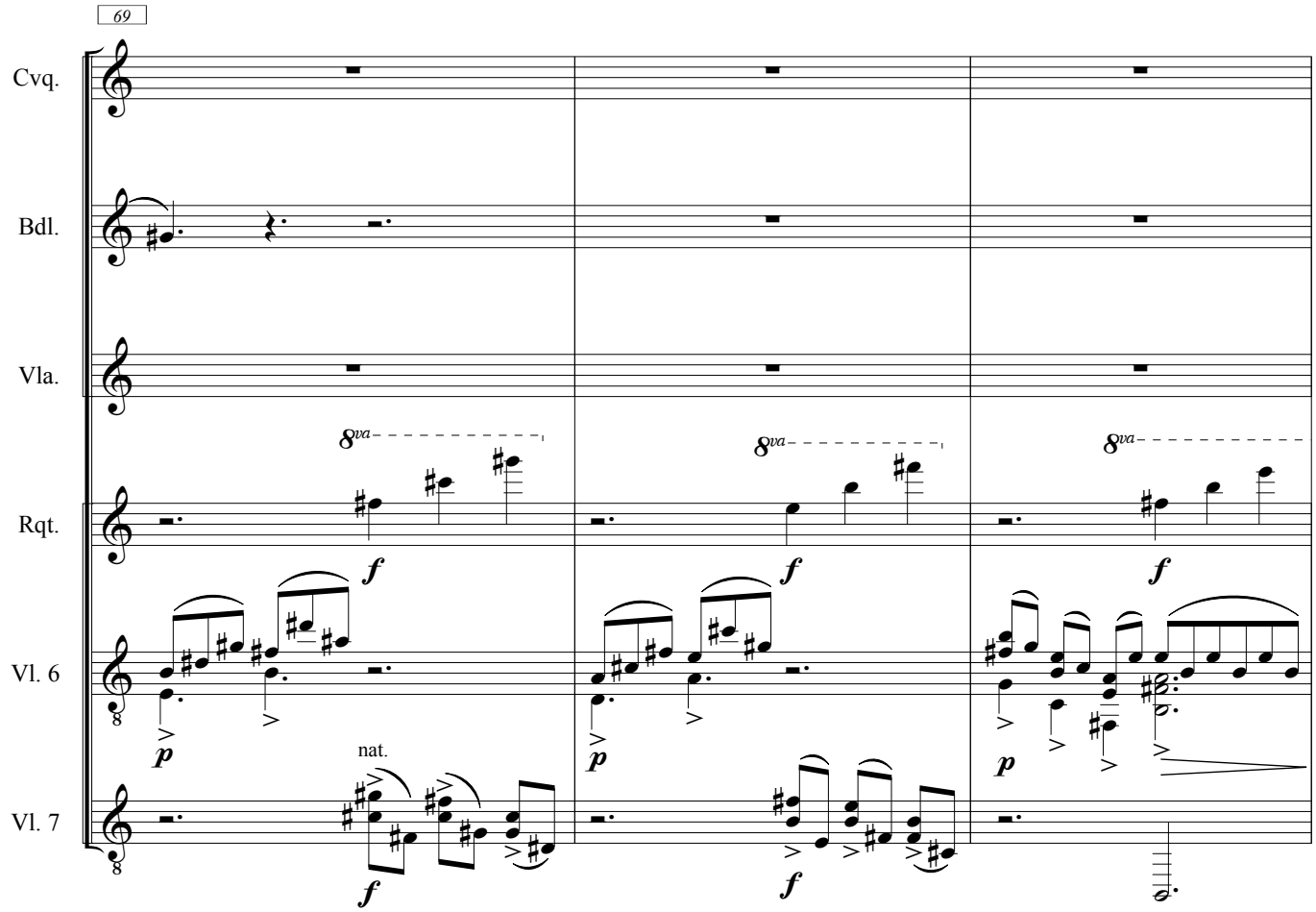
69
Cvq.
Bdl.
Vla.
Rqt.
Vl. 6
Vl. 7
8va
f
8va
f
8va
f
p
nat.
p
p
f
f

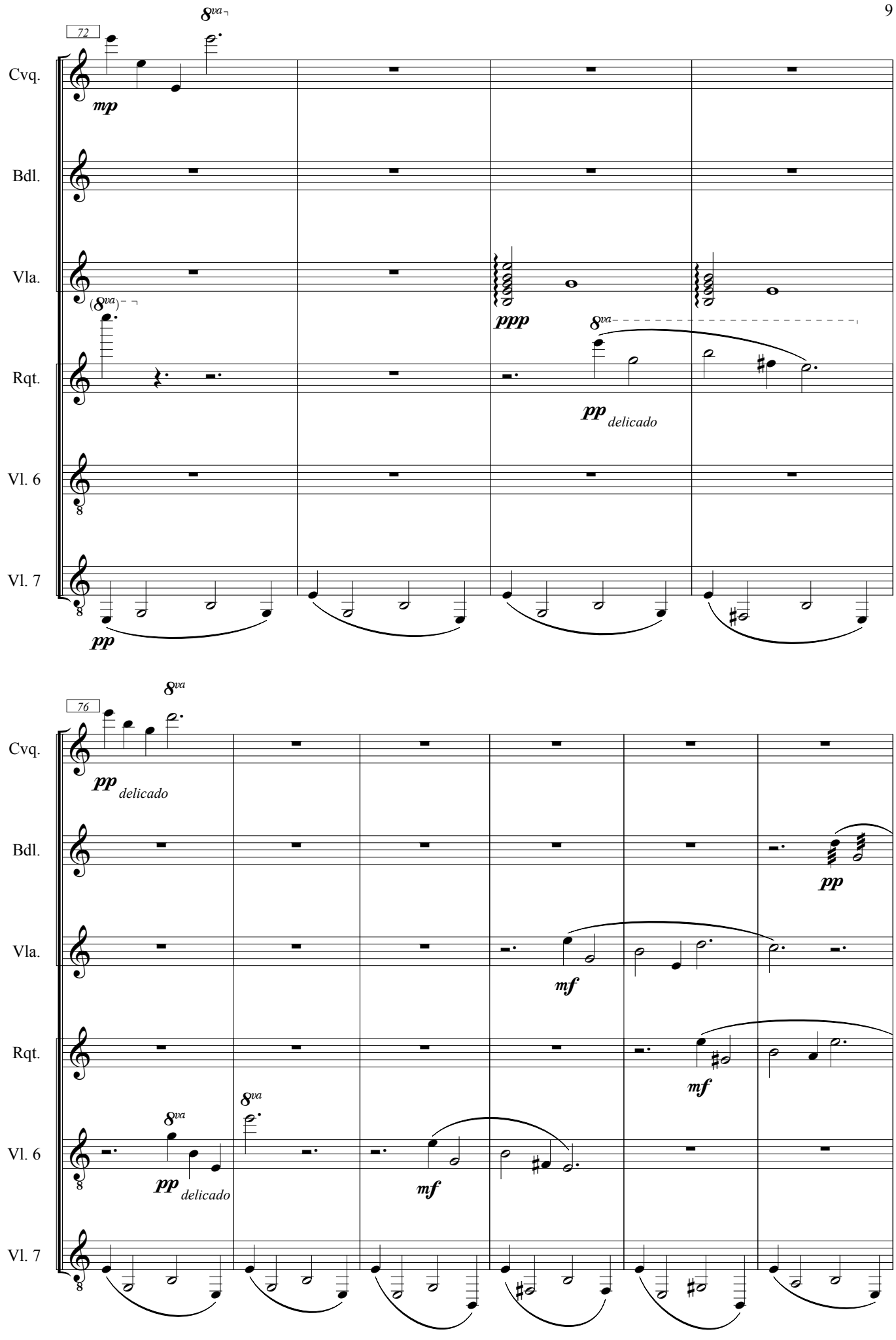
72
Cvq.
Bdl.
Vla.
Rqt.
Vl. 6
Vl. 7
8va
mp
(8va)
ppp
8va
pp delicado
pp
76
8va
pp delicado
pp
mf
mf
8va
pp delicado
8va
mf

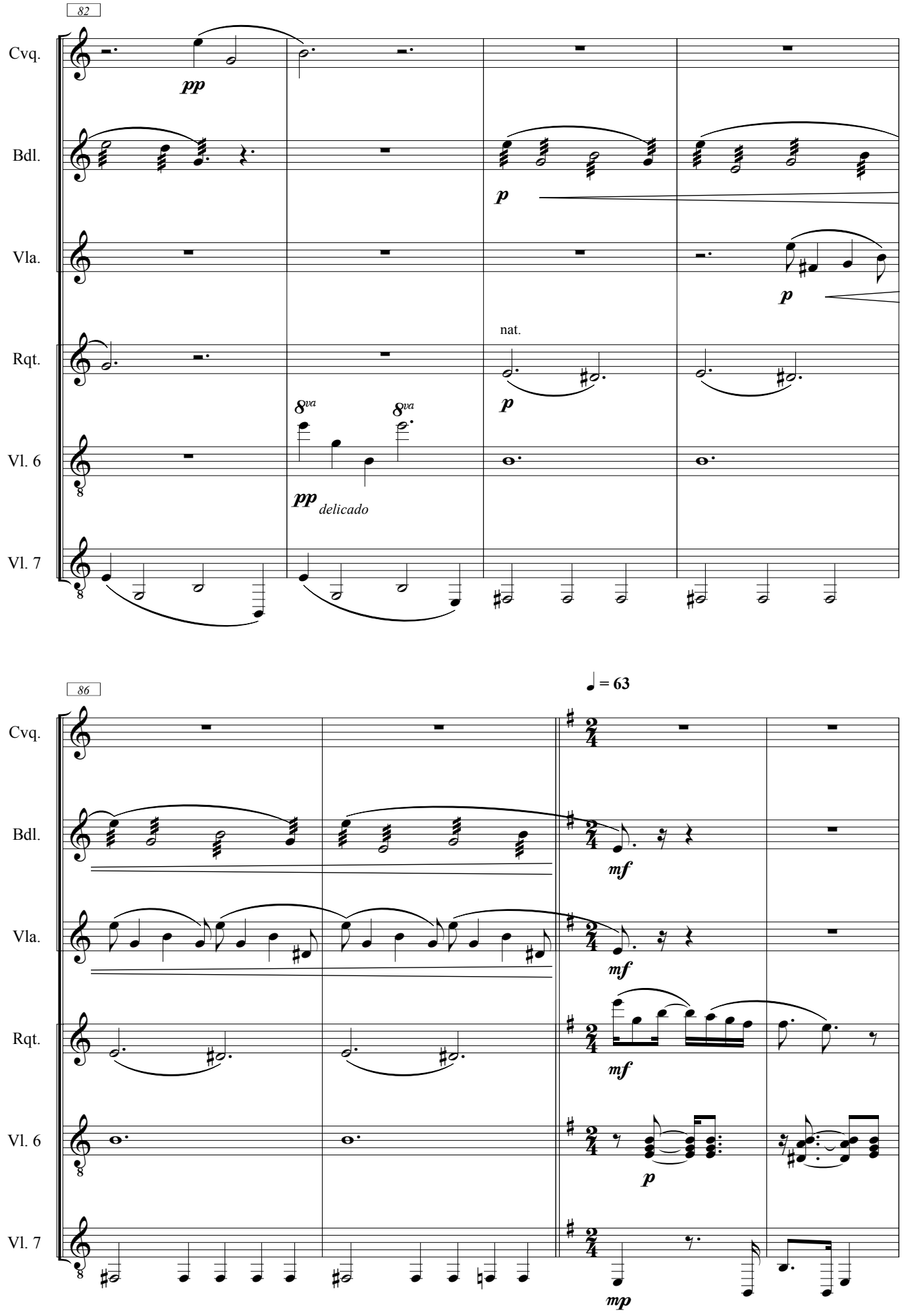
82
Cvq.
pp
Bdl.
p
Vla.
p
Rqt.
nat.
p
8va
8va
Vl. 6
pp delicado
Vl. 7
86
♩ = 63
Cvq.
Bdl.
mf
Vla.
mf
Rqt.
mf
Vl. 6
p
Vl. 7
mp

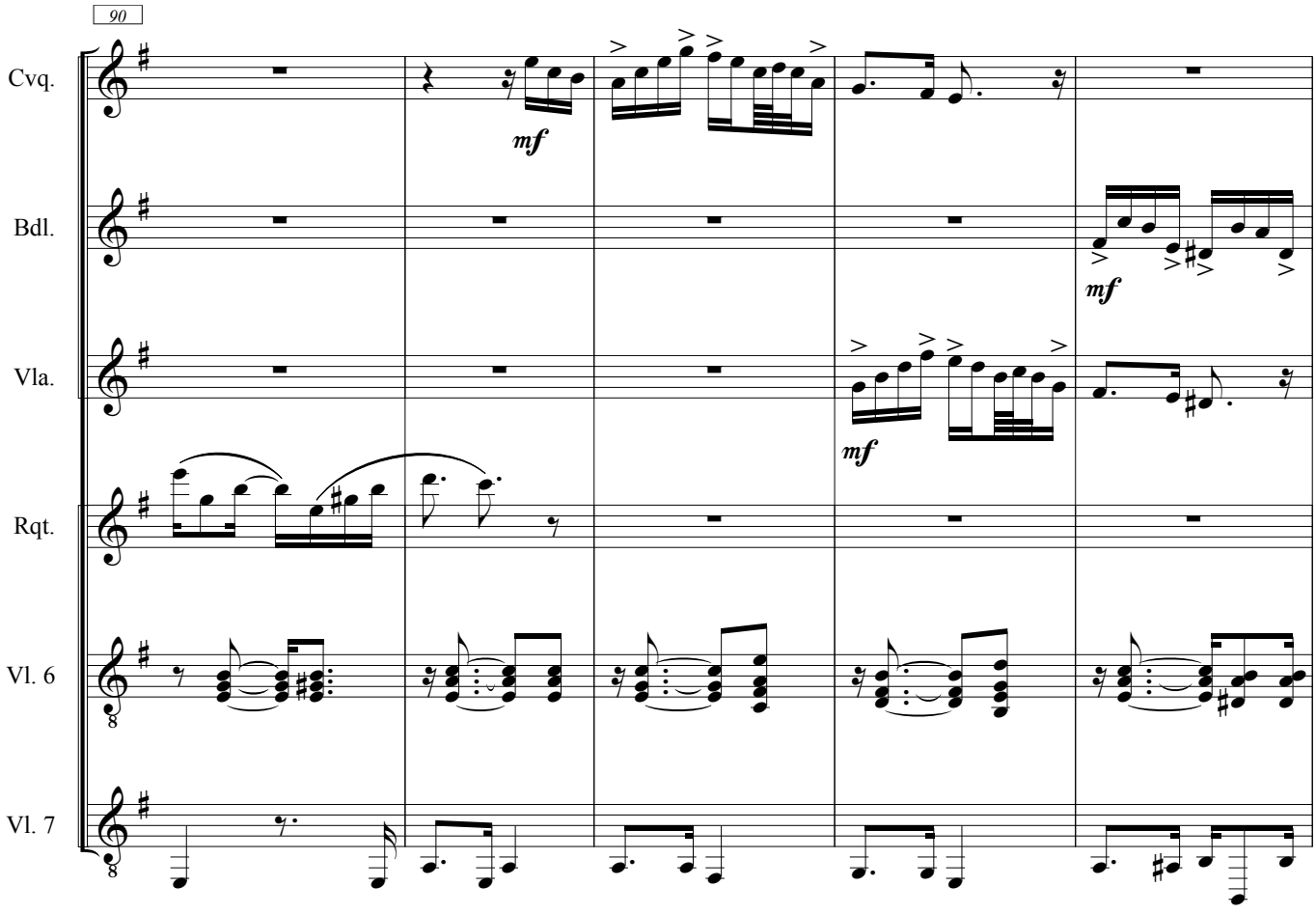
90
Cvq.
Bdl.
Vla.
Rqt.
Vl. 6
Vl. 7
mf
mf
mf

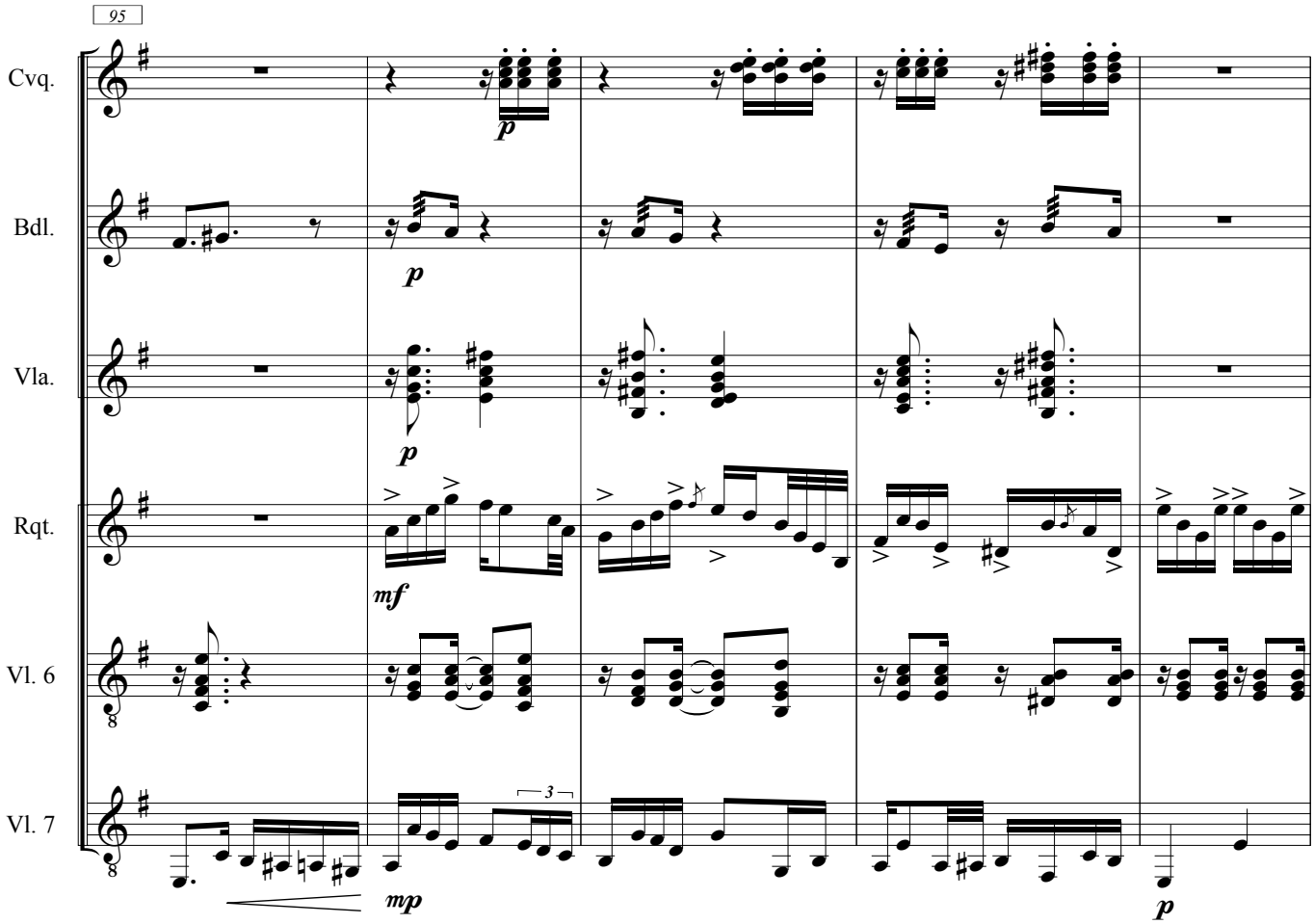
95
Cvq.
Bdl.
Vla.
Rqt.
Vl. 6
Vl. 7
p
p
p
mf
3
mp
p

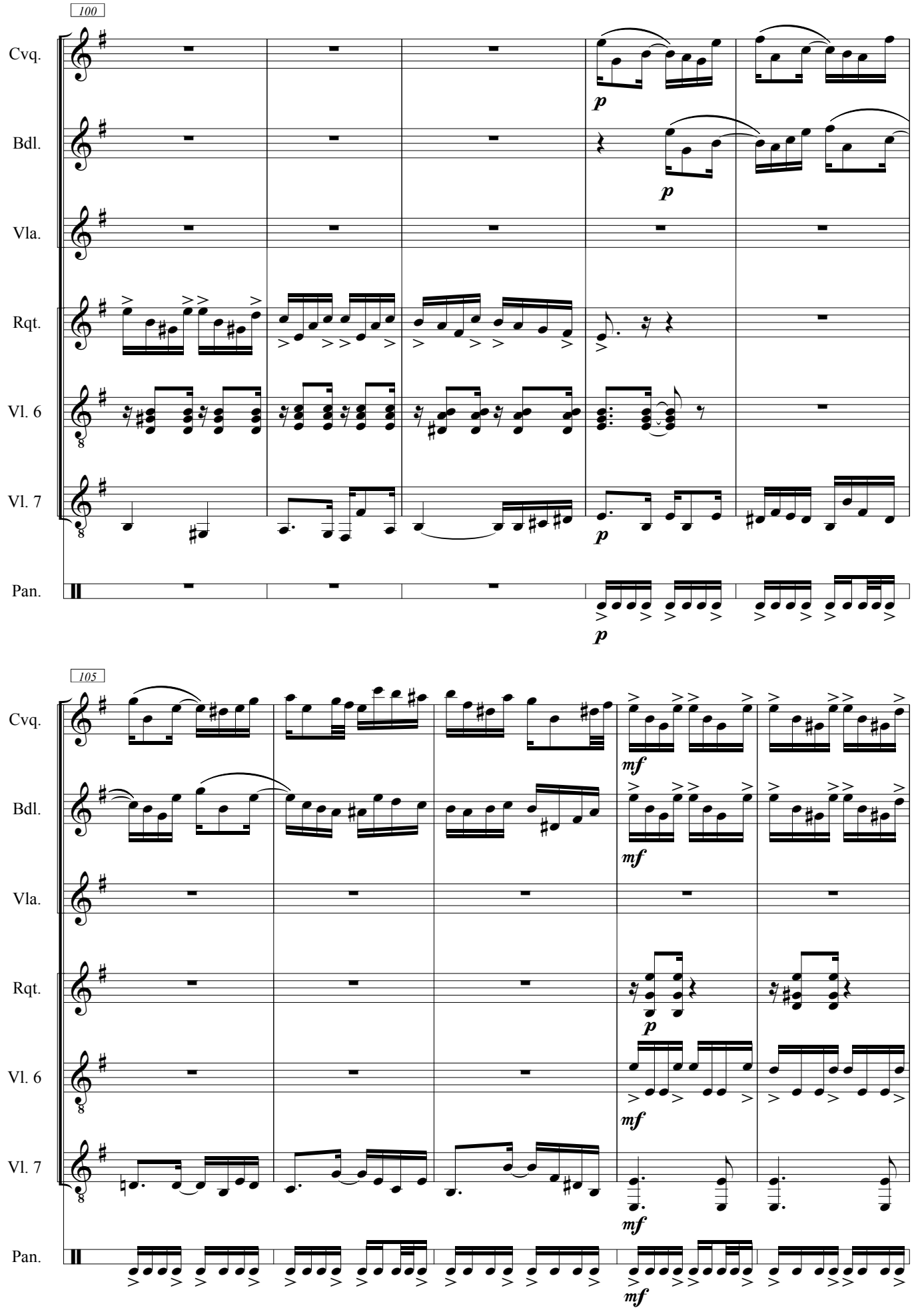
100
Cvq.
Bdl.
Vla.
Rqt.
Vl. 6
Vl. 7
Pan.
p
105
mf

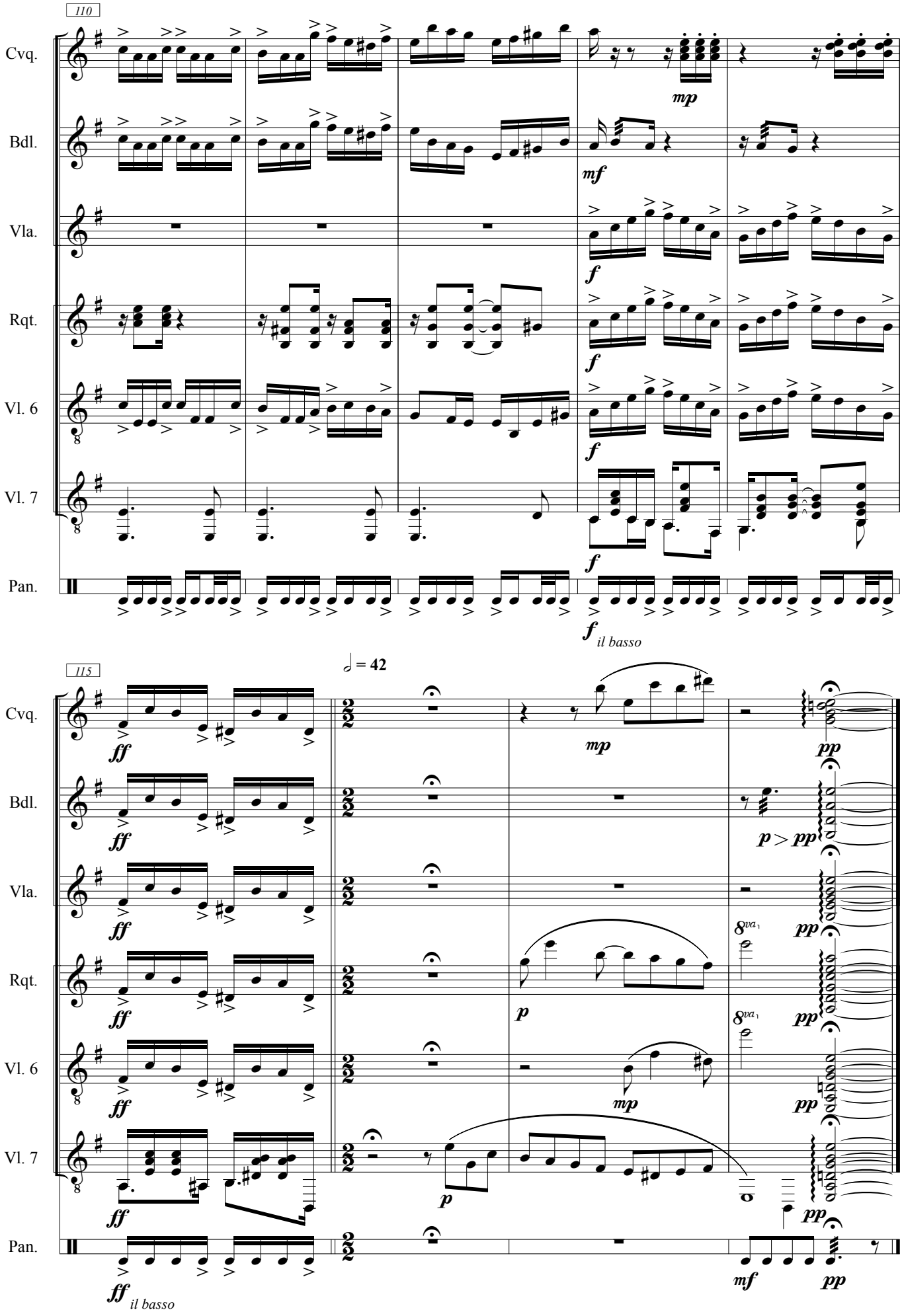
110
Cvq.
Bdl.
Vla.
Rqt.
Vl. 6
Vl. 7
Pan.
mp
mf
f
f
f
f
f il basso
115
𝅗𝅥 = 42
ff
mp
pp
p > pp
8va
p
mf
ff il basso